Medical Lake Periodic Update Work Plan and Timeline

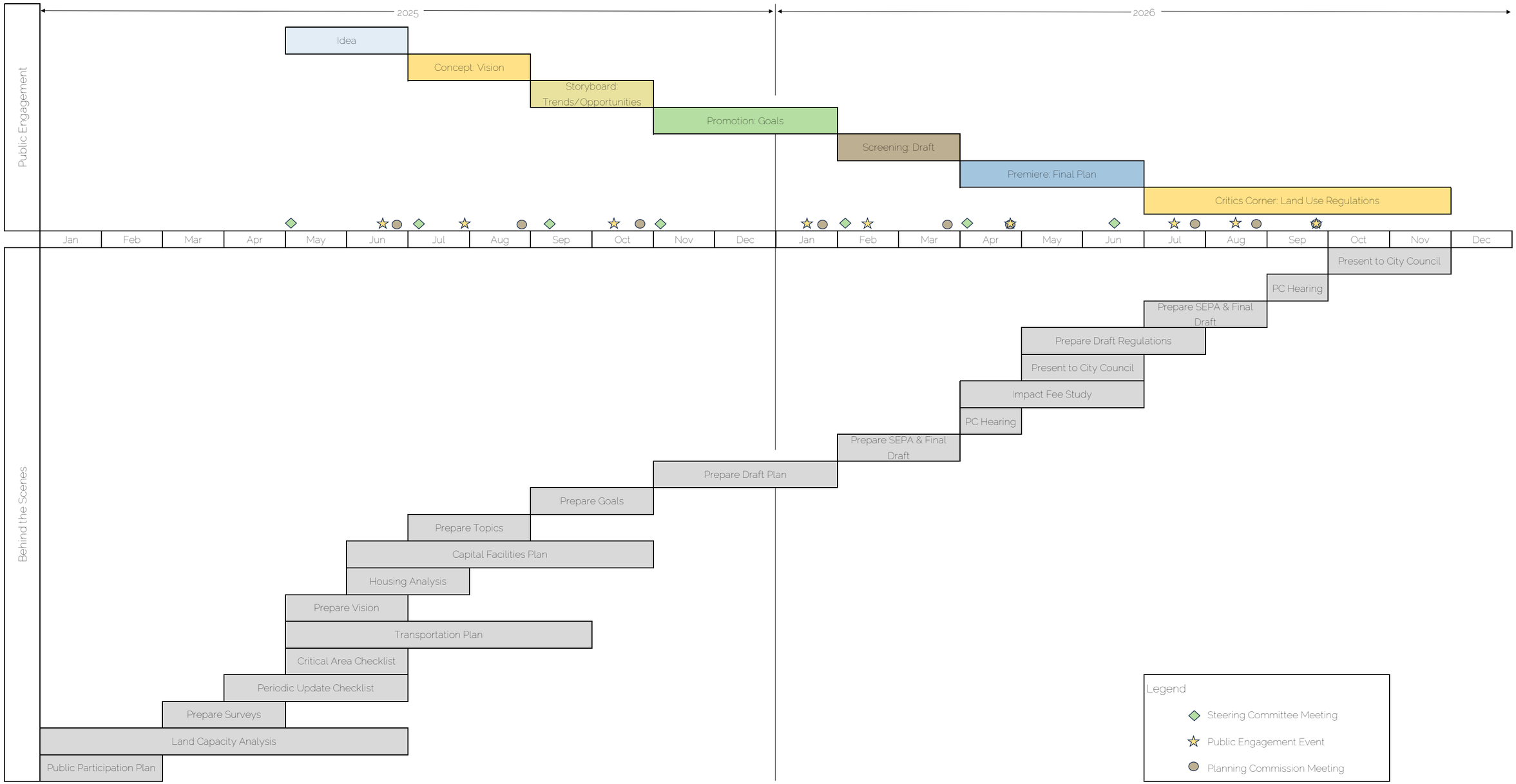

May 5, 2025